Trb 1/2

Amarillo

Albert West
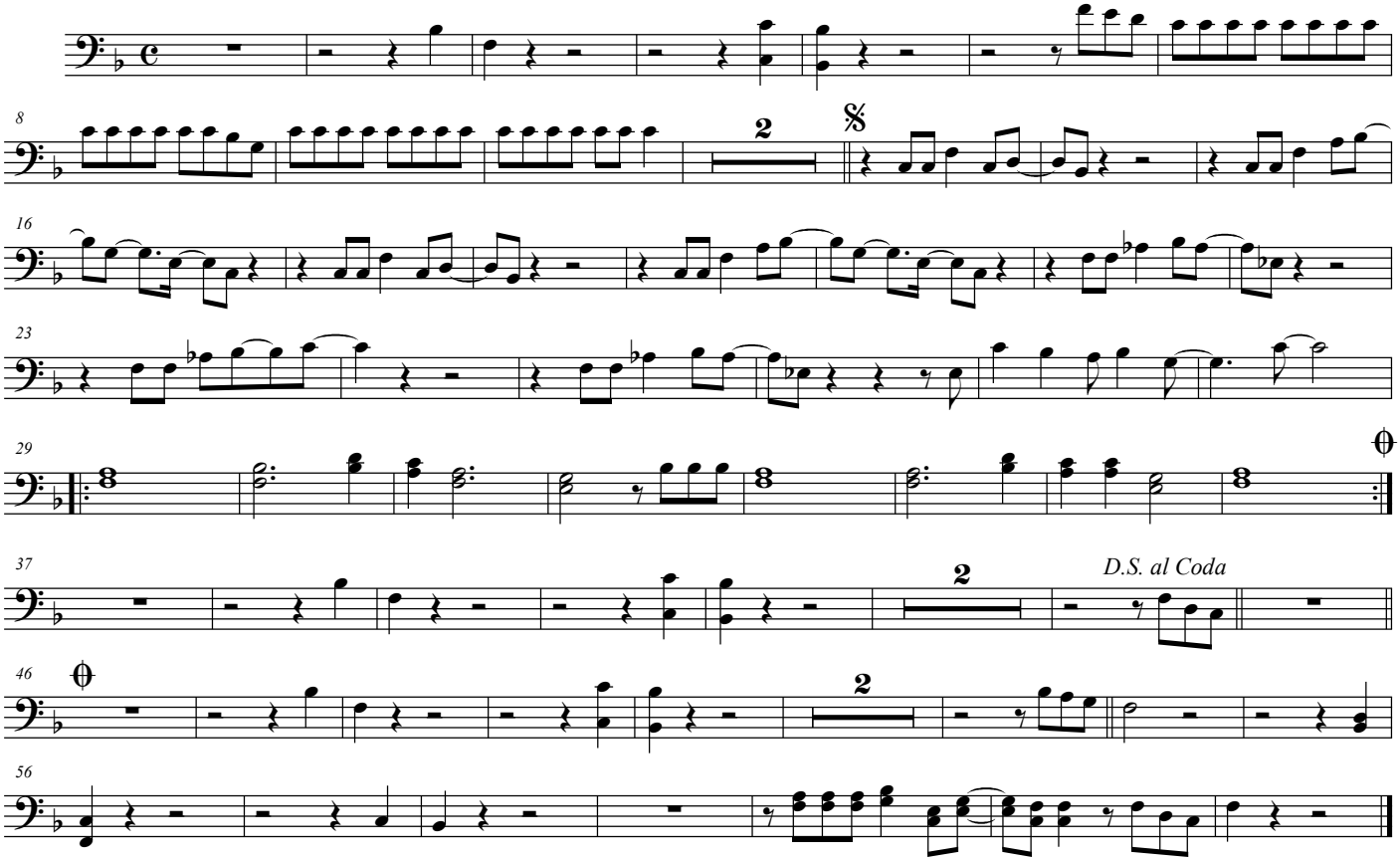
Arr. R vd Heijden