De Smokkelaar

Brtn-1 in Bb

- Stef Ekkel & Johnny Hoes -
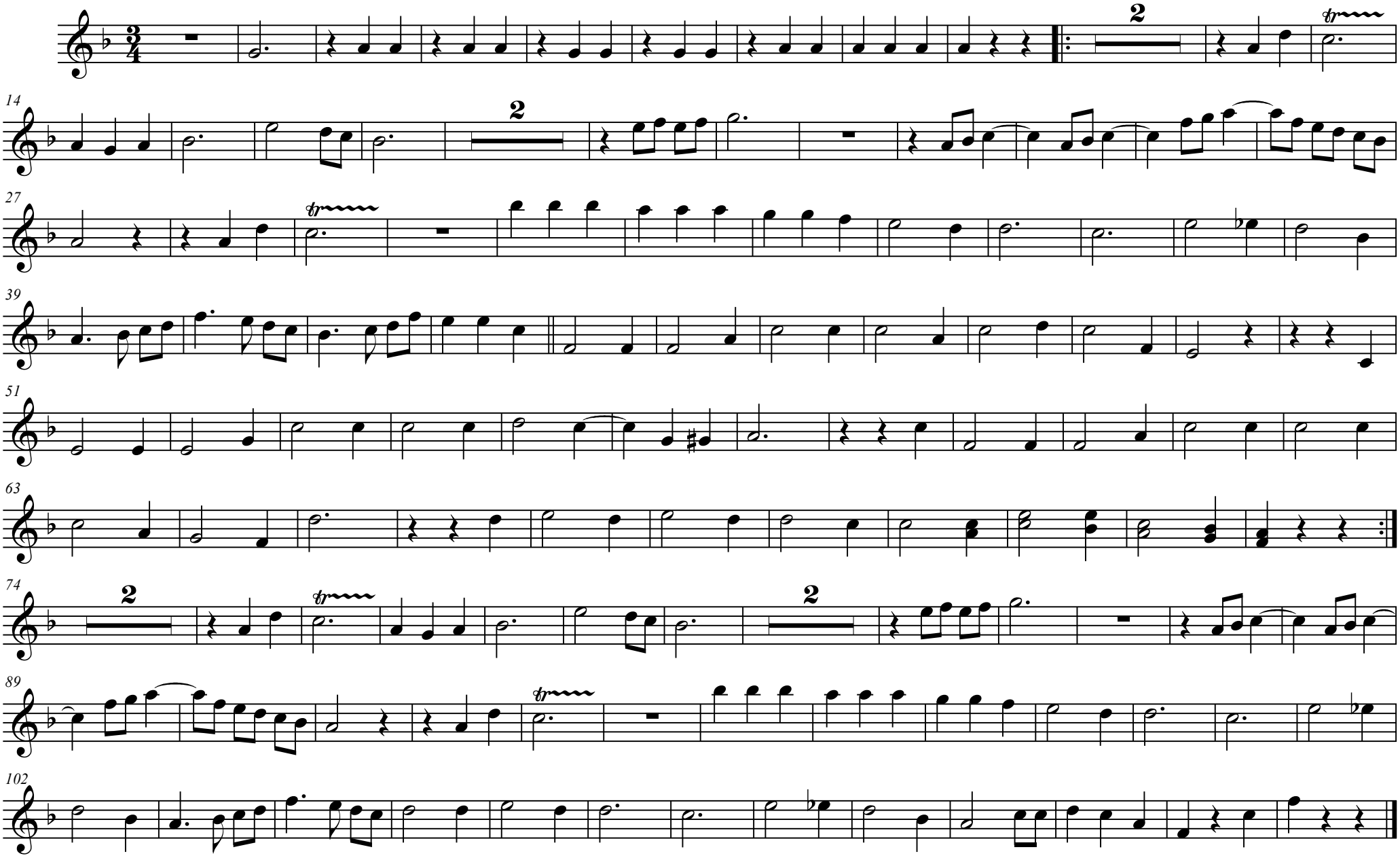
Arr. Ralf van der Heijden